

RECEIVED
APR 17 2019

Kittitas Co. CDS

EVERGREEN RIDGE P.U.D. - ROCKBERRY LOOP PLAT
A PORTION OF THE NORTHWEST 1/4 OF SECTION 12,
TOWNSHIP 20 NORTH, RANGE 14 EAST, W.M.
KITITAS COUNTY, STATE OF WASHINGTON

RZ-01-00010
LPF-19-00001

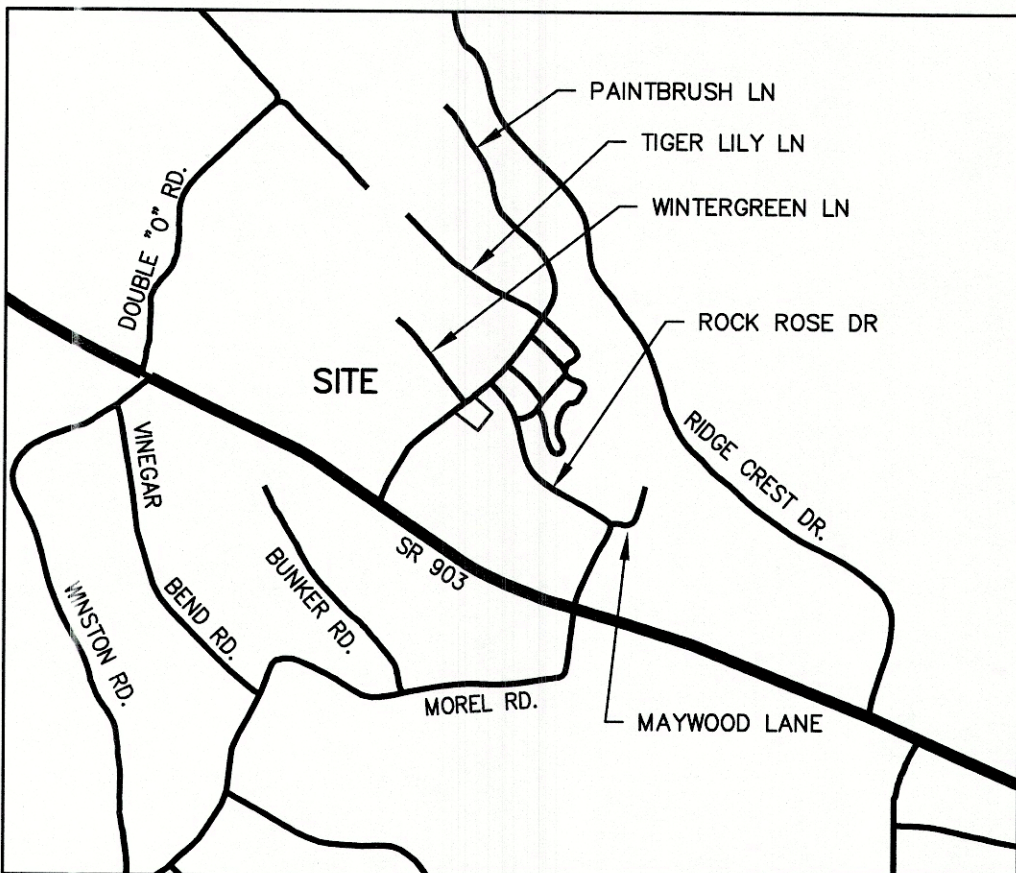
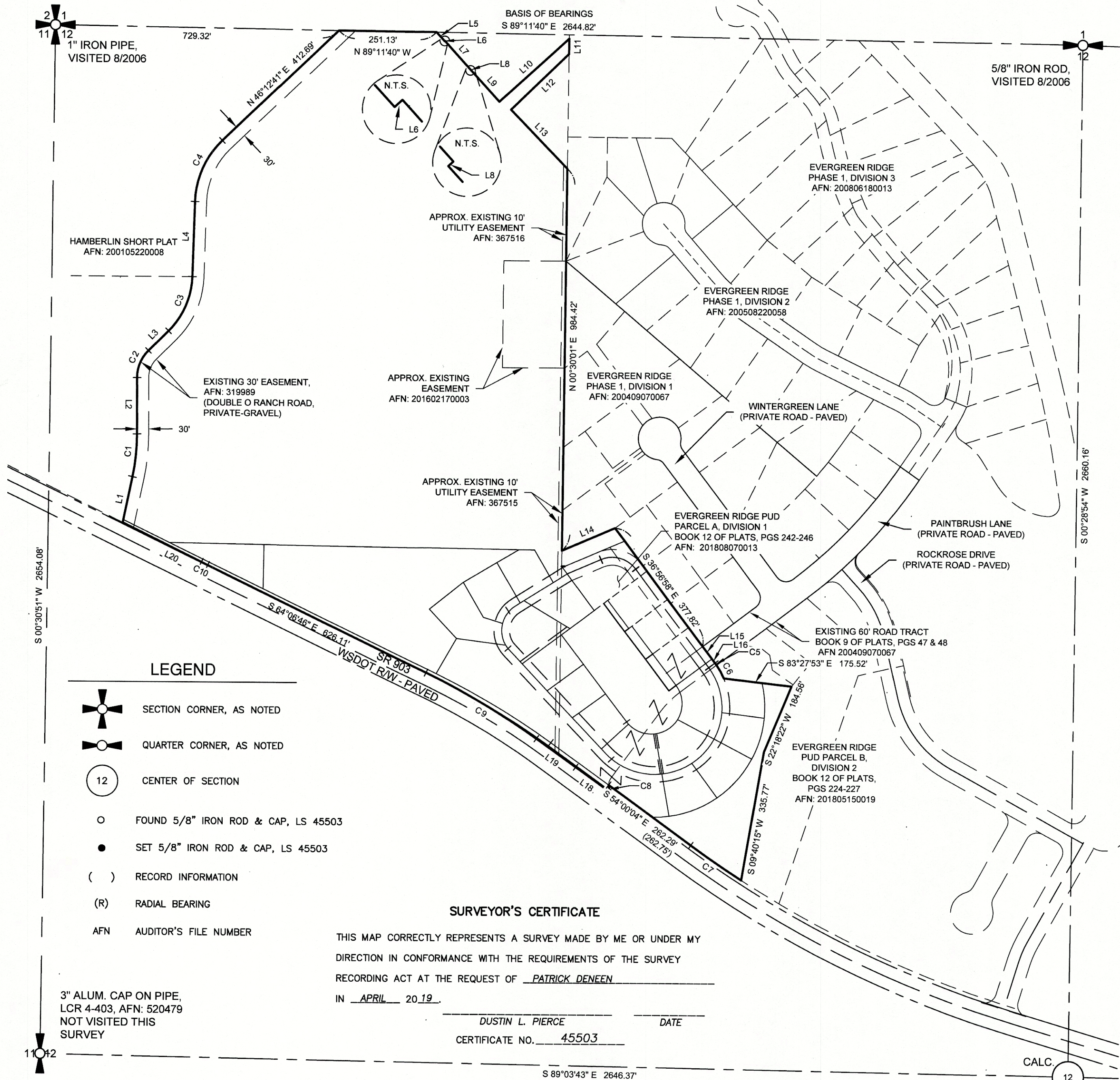

VICINITY MAP - N.T.S.

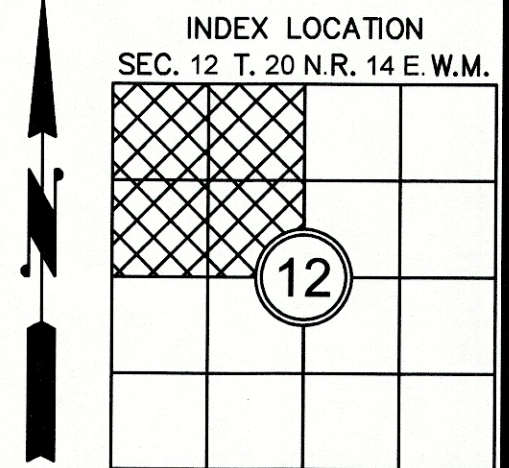
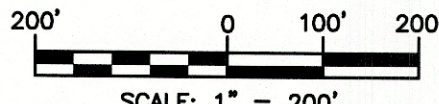

- LEGEND**
- SECTION CORNER, AS NOTED
 - QUARTER CORNER, AS NOTED
 - CENTER OF SECTION
 - FOUND 5/8" IRON ROD & CAP, LS 45503
 - SET 5/8" IRON ROD & CAP, LS 45503
 - RECORD INFORMATION
 - RADIAL BEARING
 - AFN AUDITOR'S FILE NUMBER

3" ALUM. CAP ON PIPE,
LCR 4-403, AFN: 520479
NOT VISITED THIS
SURVEY

SURVEYOR'S CERTIFICATE

THIS MAP CORRECTLY REPRESENTS A SURVEY MADE BY ME OR UNDER MY
DIRECTION IN CONFORMANCE WITH THE REQUIREMENTS OF THE SURVEY
RECORDING ACT AT THE REQUEST OF PATRICK DENEEN
IN APRIL 2019.

DUSTIN L. PIERCE DATE
CERTIFICATE NO. 45503

S 89°03'43" E 2646.37'

AUDITOR'S CERTIFICATE

FILED FOR RECORD THIS ____ DAY OF ____ 20__ AT ____ M.
IN BOOK ____ OF ____ AT PAGE ____ AT THE REQUEST OF
DUSTIN L. PIERCE
SURVEYOR'S NAME
JERALD V. PETTIT
County Auditor Deputy County Auditor

Encompass
ENGINEERING & SURVEYING

Western Washington Division
115 NE Juniper Street, Ste. 201 • Issaquah, WA 98027 • Ph: (425) 392-0250 • Fax: (425) 391-3055
Eastern Washington Division
407 Swiftwater Blvd. • Cle Elum, WA 98922 • Ph: (509) 674-7433 • Fax: (509) 674-7419

EVERGREEN RIDGE P.U.D.-ROCKBERRY LOOP PLAT		
PREPARED FOR PATRICK DENEEN		
A PORTION OF THE NORTHWEST 1/4 OF SECTION 12, TOWNSHIP 20 NORTH, RANGE 14 EAST, W.M.		
KITITAS COUNTY		WASHINGTON
DWN BY D.L.P./G.W.	DATE 04/2019	JOB NO. 16078
CHKD BY D.L.P.	SCALE 1" = 200'	SHEET 1 OF 6